

OFFICIAL BALLOT

hp Judge *CS* Judge

#99

A	B	C
SHERBURNE COUNTY	STATE OF MINNESOTA	NOVEMBER 4, 2008
STATE GENERAL ELECTION BALLOT INSTRUCTIONS TO VOTERS To vote, completely fill in the oval(s) next to your choice(s) like this: <input type="radio"/>		
FEDERAL OFFICES	STATE OFFICES	CITY OFFICES
PRESIDENT AND VICE PRESIDENT VOTE FOR ONE TEAM	STATE REPRESENTATIVE DISTRICT 16B VOTE FOR ONE	MAYOR CITY OF ZIMMERMAN VOTE FOR ONE
<input type="radio"/> JOHN MCCAIN AND SARAH PALIN Republican	<input type="radio"/> MARY KIFFMEYER Republican	<input type="radio"/> DAVE EARENFIGHT
<input checked="" type="radio"/> BARACK OBAMA AND JOE BIDEN Democratic-Farmer-Labor	<input type="radio"/> STEVE ANDREWS Democratic-Farmer-Labor	<input type="radio"/> JOHN G. SPRINGER
<input type="radio"/> CYNTHIA MCKINNEY AND ROSA CLEMENTE Green	write-in, if any	<input type="radio"/> DARRIN FEIST
<input type="radio"/> RÓGER CALERO AND ALYSON KENNEDY Socialist Workers	CONSTITUTIONAL AMENDMENT Failure to vote on a constitutional amendment, will have the same effect as voting no for the amendment. To vote for a proposed constitutional amendment, completely fill in the oval next to the word "YES" for that question. To vote against a proposed constitutional amendment, completely fill in the oval next to the word "NO" for that question.	write-in, if any
<input type="radio"/> RALPH NADER AND MATT GONZALEZ Independent	CLEAN WATER, WILDLIFE, CULTURAL HERITAGE AND NATURAL AREAS Shall the Minnesota Constitution be amended to dedicate funding to protect our drinking water sources; to protect, enhance, and restore our wetlands, prairies, forests, and fish, game, and wildlife habitat; to preserve our arts and cultural heritage; to support our parks and trails; and to protect, enhance, and restore our lakes, rivers, streams, and groundwater by increasing the sales and use tax rate beginning July 1, 2009, by three-eighths of one percent on taxable sales until the year 2034?	COUNCIL MEMBER CITY OF ZIMMERMAN VOTE FOR UP TO TWO
<input type="radio"/> BOB BARR AND WAYNE A. ROOT Libertarian	<input type="radio"/> YES <input type="radio"/> NO	<input type="radio"/> CHRISTIAN TAYLOR
<input type="radio"/> CHUCK BALDWIN AND DARRELL CASTLE Constitution	write-in, if any	<input type="radio"/> WENDY KOWALSKI
write-in, if any	COUNTY OFFICES	<input type="radio"/> SHELDON SHEPARD
<input type="radio"/> U.S. SENATOR VOTE FOR ONE	COUNTY COMMISSIONER DISTRICT 5 VOTE FOR ONE	<input type="radio"/> PAT OVIATT
<input type="radio"/> DEAN BARKLEY Independence	<input type="radio"/> RACHEL LEONARD	<input type="radio"/> DALE ROWLEY
<input type="radio"/> NORM COLEMAN Republican	write-in, if any	<input type="radio"/> GEORGE H. TITUS
<input checked="" type="radio"/> AL FRANKEN Democratic-Farmer-Labor	SOIL AND WATER CONSERVATION DISTRICT SUPERVISOR DISTRICT 1 VOTE FOR ONE	<input type="radio"/> RONALD MATHISON
<input type="radio"/> CHARLES ALDRICH Libertarian	<input type="radio"/> DOUGLAS HIPSAG	write-in, if any
<input type="radio"/> JAMES NIEMACKL Constitution	write-in, if any	write-in, if any
write-in, if any	SOIL AND WATER CONSERVATION DISTRICT SUPERVISOR DISTRICT 3 VOTE FOR ONE	SCHOOL DISTRICT OFFICES
<input type="radio"/> U.S. REPRESENTATIVE DISTRICT 6 VOTE FOR ONE	<input type="radio"/> LARRY GOENNER	SCHOOL BOARD MEMBER AT LARGE INDEPENDENT SCHOOL DISTRICT NO. 728 (ELK RIVER) VOTE FOR UP TO THREE
<input type="radio"/> BOB ANDERSON Independence	write-in, if any	<input type="radio"/> JOHN L. KUESTER
<input type="radio"/> MICHELE BACHMANN Republican	SOIL AND WATER CONSERVATION DISTRICT SUPERVISOR DISTRICT 5 VOTE FOR ONE	<input type="radio"/> HOLLY MALENE THOMPSON
<input type="radio"/> EL TINKLENBERG Democratic-Farmer-Labor	<input type="radio"/> DOUGLAS MANTHEI	<input type="radio"/> ANDY HILLEBREGT
write-in, if any	write-in, if any	<input type="radio"/> JANELLE HENRY
STATE OFFICES	<input type="radio"/> DOUGLAS MANTHEI	<input type="radio"/> SUE M FARBER
<input type="radio"/> STATE SENATOR DISTRICT 16 VOTE FOR ONE	write-in, if any	write-in, if any
<input type="radio"/> ALISON KRUEGER Republican	write-in, if any	write-in, if any
<input type="radio"/> LISA A. FOBBE Democratic-Farmer-Labor	write-in, if any	write-in, if any
write-in, if any	write-in, if any	write-in, if any
0111 CITY OF ZIMMERMAN PRECINCT 2		

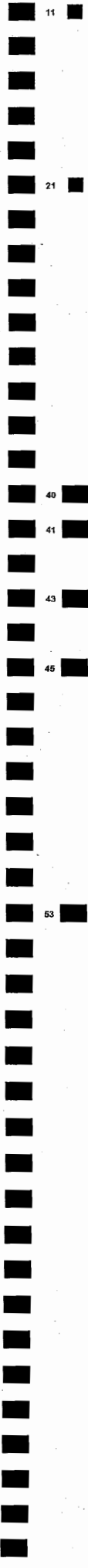

STATE GENERAL ELECTION BALLOT

D	SHERBURNE COUNTY	E	STATE OF MINNESOTA	F	NOVEMBER 4, 2008
INSTRUCTIONS TO VOTERS					
To vote, completely fill in the oval(s) next to your choice(s) like this: ●					
<p>SCHOOL DISTRICT QUESTION SPECIAL ELECTION INDEPENDENT SCHOOL DISTRICT NO. 728 (ELK RIVER)</p> <p>To vote for a question, completely fill in the oval next to the word "YES" for that question. To vote against a question, completely fill in the oval next to the word "NO" for that question.</p> <p>SCHOOL DISTRICT BALLOT QUESTION RENEWAL OF SCHOOL DISTRICT EXPIRING REFERENDUM REVENUE AUTHORIZATION</p> <p>The School Board of Independent School District No. 728 (Elk River), Minnesota has proposed to renew the existing property tax referendum (\$115.90 per pupil) that is scheduled to expire after taxes payable in 2008. The proposed referendum revenue authorization would be applicable for ten (10) years unless otherwise revoked or reduced as provided by law.</p> <p>Shall the renewal of the expiring property tax referendum proposed by the Board of Independent School District No. 728 (Elk River) be approved?</p> <p><input type="radio"/> YES</p> <p><input type="radio"/> NO</p> <p>BY VOTING "YES" ON THIS BALLOT QUESTION, YOU ARE VOTING TO EXTEND AN EXISTING PROPERTY TAX REFERENDUM THAT IS SCHEDULED TO EXPIRE.</p>	<p>COURT OF APPEALS</p> <p>JUDGE 10 VOTE FOR ONE</p> <p><input type="radio"/> HARRIET LANSING Incumbent</p> <p><u>write-in, if any</u></p> <p>JUDGE 15 VOTE FOR ONE</p> <p><input type="radio"/> KEVIN G. ROSS Incumbent</p> <p><u>write-in, if any</u></p> <p>10TH DISTRICT COURT</p> <p>JUDGE 14 VOTE FOR ONE</p> <p><input type="radio"/> NANCY J. LOGERING Incumbent</p> <p><input type="radio"/> LUKE R. STELLPFLUG</p> <p><u>write-in, if any</u></p> <p>JUDGE 39 VOTE FOR ONE</p> <p><input type="radio"/> ROBERT B. VARCO Incumbent</p> <p><input type="radio"/> JOHN P. DEHEN</p> <p><u>write-in, if any</u></p> <p>JUDGE 1 VOTE FOR ONE</p> <p><input type="radio"/> SUSAN R. MILES Incumbent</p> <p><u>write-in, if any</u></p> <p>JUDGE 5 VOTE FOR ONE</p> <p><input type="radio"/> DOUGLAS B. MESLOW Incumbent</p> <p><u>write-in, if any</u></p> <p>JUDGE 7 VOTE FOR ONE</p> <p><input type="radio"/> RICHARD C. ILKKA Incumbent</p> <p><u>write-in, if any</u></p> <p>JUDGE 9 VOTE FOR ONE</p> <p><input type="radio"/> KARLA F. HANCOCK Incumbent</p> <p><u>write-in, if any</u></p> <p>JUDGE 15 VOTE FOR ONE</p> <p><input type="radio"/> LAWRENCE R. JOHNSON Incumbent</p> <p><u>write-in, if any</u></p> <p>JUDGE 21 VOTE FOR ONE</p> <p><input type="radio"/> KENNETH L. JORGENSEN Incumbent</p> <p><u>write-in, if any</u></p> <p>JUDGE 22 VOTE FOR ONE</p> <p><input type="radio"/> TAMMI FREDRICKSON Incumbent</p> <p><u>write-in, if any</u></p> <p>JUDGE 23 VOTE FOR ONE</p> <p><input type="radio"/> DALE E. MOSSEY Incumbent</p> <p><u>write-in, if any</u></p> <p>JUDGE 24 VOTE FOR ONE</p> <p><input type="radio"/> B. WILLIAM EKSTRUM Incumbent</p> <p><u>write-in, if any</u></p>	<p>10TH DISTRICT COURT</p> <p>JUDGE 26 VOTE FOR ONE</p> <p><input type="radio"/> BARRY A. SULLIVAN Incumbent</p> <p><u>write-in, if any</u></p> <p>JUDGE 34 VOTE FOR ONE</p> <p><input type="radio"/> THOMAS D. HAYES Incumbent</p> <p><u>write-in, if any</u></p> <p>JUDGE 35 VOTE FOR ONE</p> <p><input type="radio"/> ELLEN LOUISE MAAS Incumbent</p> <p><u>write-in, if any</u></p> <p>JUDGE 36 VOTE FOR ONE</p> <p><input type="radio"/> ALAN F. PENDLETON Incumbent</p> <p><u>write-in, if any</u></p> <p>JUDGE 37 VOTE FOR ONE</p> <p><input type="radio"/> JAMES T. (JIM) REUTER Incumbent</p> <p><u>write-in, if any</u></p> <p>JUDGE 38 VOTE FOR ONE</p> <p><input type="radio"/> GREGORY G. GALLER Incumbent</p> <p><u>write-in, if any</u></p> <p>JUDGE 43 VOTE FOR ONE</p> <p><input type="radio"/> JONATHAN JASPER</p> <p><u>write-in, if any</u></p>			
<p>JUDICIAL OFFICES</p> <p>SUPREME COURT</p> <p>ASSOCIATE JUSTICE 3 VOTE FOR ONE</p> <p><input type="radio"/> TIM TINGELSTAD</p> <p><input type="radio"/> PAUL H. ANDERSON Incumbent</p> <p><u>write-in, if any</u></p> <p>ASSOCIATE JUSTICE 4 VOTE FOR ONE</p> <p><input type="radio"/> DEBORAH HEDLUND</p> <p><input type="radio"/> LORIE SKJERVEN GILDEA Incumbent</p> <p><u>write-in, if any</u></p> <p>COURT OF APPEALS</p> <p>JUDGE 16 VOTE FOR ONE</p> <p><input type="radio"/> TERRI J. STONEBURNER Incumbent</p> <p><input type="radio"/> DAN GRIFFITH</p> <p><u>write-in, if any</u></p> <p>JUDGE 1 VOTE FOR ONE</p> <p><input type="radio"/> EDWARD TOUSSAINT, JR. Incumbent</p> <p><u>write-in, if any</u></p> <p>JUDGE 8 VOTE FOR ONE</p> <p><input type="radio"/> THOMAS J. KALITOWSKI Incumbent</p> <p><u>write-in, if any</u></p> <p>JUDGE 9 VOTE FOR ONE</p> <p><input type="radio"/> ROGER M. KLAPHAKE Incumbent</p> <p><u>write-in, if any</u></p>					
<p>U.S. Senator Precinct: Zimmerman P2 Challenged Ballot #: 99 Challenged by COLEMAN Brenda H. R. Challenge reason: <i>Vote Intent</i></p>					
D	E	F	1yp:01 Seq:0035 Spt:01		

VOTE FRONT AND BACK OF BALLOT