

OFFICIAL BALLOT

*Paul*  
Judge      *John*  
Judge

#50

A SHERBURNE COUNTY      B STATE OF MINNESOTA      C NOVEMBER 4, 2008

STATE GENERAL ELECTION BALLOT

INSTRUCTIONS TO VOTERS  
To vote, completely fill in the oval(s) next to your choice(s) like this: ●

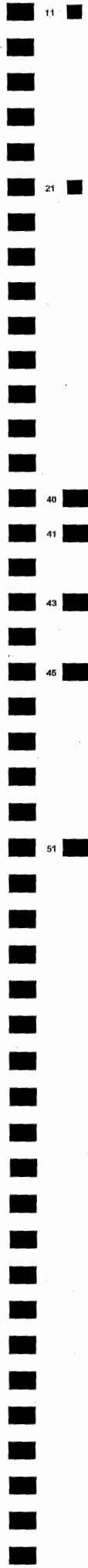

FEDERAL OFFICES	STATE OFFICES	SCHOOL DISTRICT OFFICES
<b>PRESIDENT AND VICE PRESIDENT</b> VOTE FOR ONE TEAM	<b>STATE REPRESENTATIVE DISTRICT 16B</b> VOTE FOR ONE	<b>SCHOOL BOARD MEMBER INDEPENDENT SCHOOL DISTRICT NO. 726 (BECKER)</b> VOTE FOR UP TO THREE
<input checked="" type="radio"/> JOHN MCCAIN AND SARAH PALIN Republican	<input type="radio"/> MARY KIFFMEYER Republican	<input type="radio"/> MARK LUMLEY
<input type="radio"/> BARACK OBAMA AND JOE BIDEN Democratic-Farmer-Labor	<input type="radio"/> STEVE ANDREWS Democratic-Farmer-Labor	<input type="radio"/> PHILIP NORGAARD
<input type="radio"/> CYNTHIA MCKINNEY AND ROSA CLEMENTE Green	write-in, if any	<input checked="" type="radio"/> MARK SWANSON
<input type="radio"/> ROGER CALERO AND ALYSON KENNEDY Socialist Workers	<b>CONSTITUTIONAL AMENDMENT</b>	<input type="radio"/> MIKE HORGEN
<input type="radio"/> RALPH NADER AND MATT GONZALEZ Independent	Failure to vote on a constitutional amendment, will have the same effect as voting no for the amendment.	<input type="radio"/> JASON KINDRED
<input type="radio"/> BOB BARR AND WAYNE A. ROOT Libertarian	To vote for a proposed constitutional amendment, completely fill in the oval next to the word "YES" for that question. To vote against a proposed constitutional amendment, completely fill in the oval next to the word "NO" for that question.	write-in, if any
<input type="radio"/> CHUCK BALDWIN AND DARRELL CASTLE Constitution	<b>CLEAN WATER, WILDLIFE, CULTURAL HERITAGE AND NATURAL AREAS</b>	write-in, if any
write-in, if any	Shall the Minnesota Constitution be amended to dedicate funding to protect our drinking water sources; to protect, enhance, and restore our wetlands, prairies, forests, and fish, game, and wildlife habitat; to preserve our arts and cultural heritage; to support our parks and trails; and to protect, enhance, and restore our lakes, rivers, streams, and groundwater by increasing the sales and use tax rate beginning July 1, 2009, by three-eighths of one percent on taxable sales until the year 2034?	write-in, if any
<b>U.S. SENATOR</b> VOTE FOR ONE	<input checked="" type="radio"/> YES	<b>SCHOOL BOARD MEMBER INDEPENDENT SCHOOL DISTRICT NO. 726 (BECKER)</b> VOTE FOR ONE
<input type="radio"/> DEAN BARKLEY Independence	<input type="radio"/> NO	<input checked="" type="radio"/> AARON JUREK
<input checked="" type="radio"/> NORM COLEMAN Republican	<b>COUNTY OFFICES</b>	<input type="radio"/> TINA HOLTY
<input type="radio"/> AL FRANKEN Democratic-Farmer-Labor	<b>SOIL AND WATER CONSERVATION DISTRICT SUPERVISOR DISTRICT 1</b> VOTE FOR ONE	write-in, if any
<input type="radio"/> CHARLES ALDRICH Libertarian	<input type="radio"/> DOUGLAS HIPSAG	
<input type="radio"/> JAMES NIEMACKL Constitution	write-in, if any	
write-in, if any	<b>SOIL AND WATER CONSERVATION DISTRICT SUPERVISOR DISTRICT 3</b> VOTE FOR ONE	
<b>U.S. REPRESENTATIVE DISTRICT 6</b> VOTE FOR ONE	<input type="radio"/> LARRY GOENNER	
<input type="radio"/> BOB ANDERSON Independence	write-in, if any	
<input checked="" type="radio"/> MICHELE BACHMANN Republican	<b>SOIL AND WATER CONSERVATION DISTRICT SUPERVISOR DISTRICT 5</b> VOTE FOR ONE	
<input type="radio"/> EL TINKLENBERG Democratic-Farmer-Labor	<input type="radio"/> DOUGLAS MANTHEI	
write-in, if any	write-in, if any	
<b>STATE OFFICES</b>		
<b>STATE SENATOR DISTRICT 16</b> VOTE FOR ONE		
<input checked="" type="radio"/> ALISON KRUEGER Republican		
<input type="radio"/> LISA A. FOBBE Democratic-Farmer-Labor		
write-in, if any		

0105-03 SANTIAGO TOWNSHIP  
S.D. #726

# STATE GENERAL ELECTION BALLOT

6	SHERBURNE COUNTY	STATE OF MINNESOTA	NOVEMBER 4, 2008
<b>INSTRUCTIONS TO VOTERS</b>			
To vote, completely fill in the oval(s) next to your choice(s) like this: <input type="radio"/>			
<b>JUDICIAL OFFICES</b>	<b>10TH DISTRICT COURT</b>	<b>10TH DISTRICT COURT</b>	
<b>SUPREME COURT</b>	<b>JUDGE 5 VOTE FOR ONE</b>	<b>JUDGE 43 VOTE FOR ONE</b>	
<b>ASSOCIATE JUSTICE 3 VOTE FOR ONE</b>	<input type="radio"/> DOUGLAS B. MESLOW Incumbent	<b>JONATHAN JASPER</b>	
<input type="radio"/> PAUL H. ANDERSON Incumbent	write-in, if any	write-in, if any	
<input type="radio"/> TIM TINGELSTAD	<b>JUDGE 7 VOTE FOR ONE</b>		
write-in, if any	<input type="radio"/> RICHARD C. ILKKA Incumbent		
<b>ASSOCIATE JUSTICE 4 VOTE FOR ONE</b>	write-in, if any		
<input type="radio"/> LORIE SKJERVEN GILDEA Incumbent	<b>JUDGE 9 VOTE FOR ONE</b>		
<input type="radio"/> DEBORAH HEDLUND	<input type="radio"/> KARLA F. HANCOCK Incumbent		
write-in, if any	write-in, if any		
<b>COURT OF APPEALS</b>	<b>JUDGE 15 VOTE FOR ONE</b>		
<b>JUDGE 16 VOTE FOR ONE</b>	<input type="radio"/> LAWRENCE R. JOHNSON Incumbent		
<input type="radio"/> DAN GRIFFITH	write-in, if any		
<input type="radio"/> TERRI J. STONEBURNER Incumbent	<b>JUDGE 21 VOTE FOR ONE</b>		
write-in, if any	<input type="radio"/> KENNETH L. JORGENSEN Incumbent		
<b>JUDGE 1 VOTE FOR ONE</b>	write-in, if any		
<input type="radio"/> EDWARD TOUSSAINT, JR. Incumbent	<b>JUDGE 22 VOTE FOR ONE</b>		
write-in, if any	<input type="radio"/> TAMMI FREDRICKSON Incumbent		
<b>JUDGE 8 VOTE FOR ONE</b>	write-in, if any		
<input type="radio"/> THOMAS J. KALITOWSKI Incumbent	<b>JUDGE 23 VOTE FOR ONE</b>		
write-in, if any	<input type="radio"/> DALE E. MOSSEY Incumbent		
<b>JUDGE 9 VOTE FOR ONE</b>	write-in, if any		
<input type="radio"/> ROGER M. KLAPHAKE Incumbent	<b>JUDGE 24 VOTE FOR ONE</b>		
write-in, if any	<input type="radio"/> B. WILLIAM EKSTRUM Incumbent		
<b>JUDGE 10 VOTE FOR ONE</b>	write-in, if any		
<input type="radio"/> HARRIET LANSING Incumbent	<b>JUDGE 26 VOTE FOR ONE</b>		
write-in, if any	<input type="radio"/> BARRY A. SULLIVAN Incumbent		
<b>JUDGE 15 VOTE FOR ONE</b>	write-in, if any		
<input type="radio"/> KEVIN G. ROSS Incumbent	<b>JUDGE 34 VOTE FOR ONE</b>		
write-in, if any	<input type="radio"/> THOMAS D. HAYES Incumbent		
<b>10TH DISTRICT COURT</b>	write-in, if any		
<b>JUDGE 14 VOTE FOR ONE</b>	<b>JUDGE 35 VOTE FOR ONE</b>		
<input type="radio"/> LUKE R STELLPFLUG	<input type="radio"/> ELLEN LOUISE MAAS Incumbent		
<input type="radio"/> NANCY J. LOGERING Incumbent	write-in, if any		
write-in, if any	<b>JUDGE 36 VOTE FOR ONE</b>		
<b>JUDGE 39 VOTE FOR ONE</b>	<input type="radio"/> ALAN F. PENDLETON Incumbent		
<input type="radio"/> JOHN P. DEHEN	write-in, if any		
<input type="radio"/> ROBERT B. VARCO Incumbent	<b>JUDGE 37 VOTE FOR ONE</b>		
write-in, if any	<input type="radio"/> JAMES T. (JIM) REUTER Incumbent		
<b>JUDGE 1 VOTE FOR ONE</b>	write-in, if any		
<input type="radio"/> SUSAN R MILES Incumbent	<b>JUDGE 38 VOTE FOR ONE</b>		
write-in, if any	<input type="radio"/> GREGORY G. GALLER Incumbent		
	write-in, if any		

J.S. Senator  
 Precinct: *Santa Rosa Twp.*  
 Challenged Ballot #: *50*  
 Challenged by: *FRANKEN - Sarah Turbow*  
 Challenge reason: *Identity mark*

VOTE FRONT AND BACK OF BALLOT