

OFFICIAL BALLOT

Me Judge *mSB* Judge

71

A	SHERBURNE COUNTY	B	STATE OF MINNESOTA	C	NOVEMBER 4, 2008
STATE GENERAL ELECTION BALLOT					
INSTRUCTIONS TO VOTERS To vote, completely fill in the oval(s) next to your choice(s) like this: ●					
FEDERAL OFFICES		STATE OFFICES		SCHOOL DISTRICT OFFICES	
PRESIDENT AND VICE PRESIDENT VOTE FOR ONE TEAM		STATE REPRESENTATIVE DISTRICT 16B VOTE FOR ONE		SCHOOL BOARD MEMBER INDEPENDENT SCHOOL DISTRICT NO. 051 (FOLEY) VOTE FOR UP TO FOUR	
<input checked="" type="radio"/> JOHN MCCAIN AND SARAH PALIN Republican <input type="radio"/> BARACK OBAMA AND JOE BIDEN Democratic-Farmer-Labor <input type="radio"/> CYNTHIA MCKINNEY AND ROSA CLEMENTE Green <input type="radio"/> RÓGER CALERO AND ALYSON KENNEDY Socialist Workers <input type="radio"/> RALPH NADER AND MATT GONZALEZ Independent <input type="radio"/> BOB BARR AND WAYNE A. ROOT Libertarian <input type="radio"/> CHUCK BALDWIN AND DARRELL CASTLE Constitution <input type="radio"/> write-in, if any		<input checked="" type="radio"/> MARY KIFFMEYER Republican <input type="radio"/> STEVE ANDREWS Democratic-Farmer-Labor <input type="radio"/> write-in, if any CONSTITUTIONAL AMENDMENT Failure to vote on a constitutional amendment, will have the same effect as voting no for the amendment. To vote for a proposed constitutional amendment, completely fill in the oval next to the word "YES" for that question. To vote against a proposed constitutional amendment, completely fill in the oval next to the word "NO" for that question. CLEAN WATER, WILDLIFE, CULTURAL HERITAGE AND NATURAL AREAS Shall the Minnesota Constitution be amended to dedicate funding to protect our drinking water sources; to protect, enhance, and restore our wetlands, prairies, forests, and fish, game, and wildlife habitat; to preserve our arts and cultural heritage; to support our parks and trails; and to protect, enhance, and restore our lakes, rivers, streams, and groundwater by increasing the sales and use tax rate beginning July 1, 2009, by three-eighths of one percent on taxable sales until the year 2034? <input type="radio"/> YES <input checked="" type="radio"/> NO		<input type="radio"/> TANYA PIATZ-SANDBERG <input type="radio"/> ROY NEUMANN <input checked="" type="radio"/> LUKE ANDRESEN <input type="radio"/> KEN ANDERSON <input checked="" type="radio"/> RYAN JUREK <input type="radio"/> LELAND (LEE) OLSON <input type="radio"/> SHANNON SCHMIT <input type="radio"/> WENDY R KNAPEK <input checked="" type="radio"/> SHARON KIPKA <input type="radio"/> write-in, if any <input type="radio"/> write-in, if any <input type="radio"/> write-in, if any <input type="radio"/> write-in, if any	
U.S. SENATOR VOTE FOR ONE		COUNTY OFFICES			
<input type="radio"/> DEAN BARKLEY Independence <input checked="" type="radio"/> NORM COLEMAN Republican <input type="radio"/> AL FRANKEN Democratic-Farmer-Labor <input type="radio"/> CHARLES ALDRICH Libertarian <input type="radio"/> JAMES NIEMACKL Constitution <input type="radio"/> write-in, if any		SOIL AND WATER CONSERVATION DISTRICT SUPERVISOR DISTRICT 1 VOTE FOR ONE			
		<input checked="" type="radio"/> DOUGLAS HIPSAG <input type="radio"/> write-in, if any			
U.S. REPRESENTATIVE DISTRICT 6 VOTE FOR ONE		SOIL AND WATER CONSERVATION DISTRICT SUPERVISOR DISTRICT 3 VOTE FOR ONE			
<input type="radio"/> BOB ANDERSON Independence <input checked="" type="radio"/> MICHELE BACHMANN Republican <input type="radio"/> EL TINKLENBERG Democratic-Farmer-Labor <input type="radio"/> write-in, if any		<input checked="" type="radio"/> LARRY GOENNER <input type="radio"/> write-in, if any			
STATE OFFICES		SOIL AND WATER CONSERVATION DISTRICT SUPERVISOR DISTRICT 5 VOTE FOR ONE			
STATE SENATOR DISTRICT 16 VOTE FOR ONE		<input checked="" type="radio"/> DOUGLAS MANTHEI <input type="radio"/> write-in, if any			
<input checked="" type="radio"/> ALISON KRUEGER Republican <input type="radio"/> LISA A. FOBBE Democratic-Farmer-Labor <input type="radio"/> write-in, if any					
0080-01 PALMER TOWNSHIP S.D. #51					

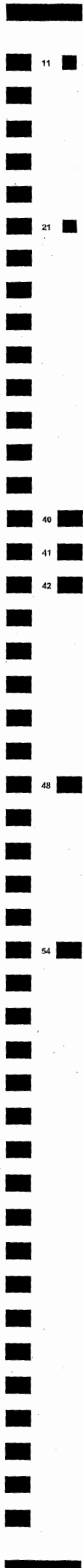

STATE GENERAL ELECTION BALLOT

D SHERBURNE COUNTY	E STATE OF MINNESOTA	F NOVEMBER 4, 2008
INSTRUCTIONS TO VOTERS To vote, completely fill in the oval(s) next to your choice(s) like this: ●		
JUDICIAL OFFICES	10TH DISTRICT COURT	10TH DISTRICT COURT
SUPREME COURT	JUDGE 5 VOTE FOR ONE	JUDGE 43 VOTE FOR ONE
ASSOCIATE JUSTICE 3 VOTE FOR ONE	<input checked="" type="radio"/> DOUGLAS B. MESLOW Incumbent	<input checked="" type="radio"/> JONATHAN JASPER
<input type="radio"/> TIM TINGELSTAD	write-in, if any	write-in, if any
<input checked="" type="radio"/> PAUL H. ANDERSON Incumbent	JUDGE 7 VOTE FOR ONE	
write-in, if any	<input checked="" type="radio"/> RICHARD C. ILKKA Incumbent	
ASSOCIATE JUSTICE 4 VOTE FOR ONE	write-in, if any	
<input checked="" type="radio"/> DEBORAH HEDLUND	JUDGE 9 VOTE FOR ONE	
<input type="radio"/> LORIE SKJERVEN GILDEA Incumbent	<input checked="" type="radio"/> KARLA F. HANCOCK Incumbent	
write-in, if any	write-in, if any	
COURT OF APPEALS	JUDGE 15 VOTE FOR ONE	
JUDGE 16 VOTE FOR ONE	<input checked="" type="radio"/> LAWRENCE R. JOHNSON Incumbent	
<input type="radio"/> TERRI J. STONEBURNER Incumbent	write-in, if any	
<input checked="" type="radio"/> DAN GRIFFITH	JUDGE 21 VOTE FOR ONE	
write-in, if any	<input checked="" type="radio"/> KENNETH L. JORGENSEN Incumbent	U.S. Senator Precinct: <i>Palmer Top</i> Challenged Ballot #: <i>71</i> Challenged by <i>FRANKEN Amy Beckman</i> Challenge reason: <i>Identity mark</i>
JUDGE 1 VOTE FOR ONE	write-in, if any	
<input type="radio"/> EDWARD TOUSSAINT, JR. Incumbent	JUDGE 22 VOTE FOR ONE	
write-in, if any <i>Simone w PR</i>	<input checked="" type="radio"/> TAMMI FREDRICKSON Incumbent	
JUDGE 8 VOTE FOR ONE	write-in, if any	
<input checked="" type="radio"/> THOMAS J. KALITOWSKI Incumbent	JUDGE 23 VOTE FOR ONE	
write-in, if any	<input type="radio"/> DALE E. MOSSEY Incumbent	
JUDGE 9 VOTE FOR ONE	write-in, if any <i>Simone w PR</i>	
<input type="radio"/> ROGER M. KLAPHAKE Incumbent	JUDGE 24 VOTE FOR ONE	
write-in, if any <i>Simone w PR</i>	<input checked="" type="radio"/> B. WILLIAM EKSTRUM Incumbent	
JUDGE 10 VOTE FOR ONE	write-in, if any	
<input checked="" type="radio"/> HARRIET LANSING Incumbent	JUDGE 26 VOTE FOR ONE	
write-in, if any	<input checked="" type="radio"/> BARRY A. SULLIVAN Incumbent	
JUDGE 15 VOTE FOR ONE	write-in, if any	
<input checked="" type="radio"/> KEVIN G. ROSS Incumbent	JUDGE 34 VOTE FOR ONE	
write-in, if any	<input checked="" type="radio"/> THOMAS D. HAYES Incumbent	
10TH DISTRICT COURT	write-in, if any	
JUDGE 14 VOTE FOR ONE	JUDGE 35 VOTE FOR ONE	
<input type="radio"/> NANCY J. LOGERING Incumbent	<input checked="" type="radio"/> ELLEN LOUISE MAAS Incumbent	
<input checked="" type="radio"/> LUKE R STELLPFLUG	write-in, if any	
write-in, if any	JUDGE 36 VOTE FOR ONE	
JUDGE 39 VOTE FOR ONE	<input checked="" type="radio"/> ALAN F. PENDLETON Incumbent	
<input type="radio"/> ROBERT B. VARCO Incumbent	write-in, if any	
<input checked="" type="radio"/> JOHN P. DEHEN	JUDGE 37 VOTE FOR ONE	
write-in, if any	<input checked="" type="radio"/> JAMES T. (JIM) REUTER Incumbent	
JUDGE 1 VOTE FOR ONE	write-in, if any	
<input type="radio"/> SUSAN R MILES Incumbent	JUDGE 38 VOTE FOR ONE	
write-in, if any <i>Simone w PR</i>	<input checked="" type="radio"/> GREGORY G. GALLER Incumbent	
	write-in, if any	

VOTE FRONT AND BACK OF BALLOT