

OFFICIAL BALLOT

msb Judge *rlt* Judge

#63

A	SHERBURNE COUNTY	B	STATE OF MINNESOTA	C	NOVEMBER 4, 2008
STATE GENERAL ELECTION BALLOT					
INSTRUCTIONS TO VOTERS					
To vote, completely fill in the oval(s) next to your choice(s) like this: ●					
FEDERAL OFFICES		STATE OFFICES		SCHOOL DISTRICT OFFICES	
PRESIDENT AND VICE PRESIDENT VOTE FOR ONE TEAM		STATE REPRESENTATIVE DISTRICT 16B VOTE FOR ONE		SCHOOL BOARD MEMBER INDEPENDENT SCHOOL DISTRICT NO. 726 (BECKER) VOTE FOR UP TO THREE	
<input type="radio"/> JOHN MCCAIN AND SARAH PALIN Republican		<input checked="" type="radio"/> MARY KIFFMEYER Republican		<input type="radio"/> PHILIP NORGAARD	
<input checked="" type="radio"/> BARACK OBAMA AND JOE BIDEN Democratic-Farmer-Labor		<input type="radio"/> STEVE ANDREWS Democratic-Farmer-Labor write-in, if any		<input checked="" type="radio"/> MARK SWANSON	
<input type="radio"/> CYNTHIA MCKINNEY AND ROSA CLEMENTE Green		CONSTITUTIONAL AMENDMENT		<input type="radio"/> MIKE HORGEN	
<input type="radio"/> RÓGER CALERO AND ALYSON KENNEDY Socialist Workers		Failure to vote on a constitutional amendment, will have the same effect as voting no for the amendment. To vote for a proposed constitutional amendment, completely fill in the oval next to the word "YES" for that question. To vote against a proposed constitutional amendment, completely fill in the oval next to the word "NO" for that question.		<input checked="" type="radio"/> JASON KINDRED	
<input type="radio"/> RALPH NADER AND MATT GONZALEZ Independent				<input type="radio"/> MARK LUMLEY write-in, if any	
<input type="radio"/> BOB BARR AND WAYNE A. ROOT Libertarian		CLEAN WATER, WILDLIFE, CULTURAL HERITAGE AND NATURAL AREAS		SCHOOL BOARD MEMBER INDEPENDENT SCHOOL DISTRICT NO. 726 (BECKER) VOTE FOR ONE	
<input type="radio"/> CHUCK BALDWIN AND DARRELL CASTLE Constitution		Shall the Minnesota Constitution be amended to dedicate funding to protect our drinking water sources; to protect, enhance, and restore our wetlands, prairies, forests, and fish, game, and wildlife habitat; to preserve our arts and cultural heritage; to support our parks and trails; and to protect, enhance, and restore our lakes, rivers, streams, and groundwater by increasing the sales and use tax rate beginning July 1, 2009, by three-eighths of one percent on taxable sales until the year 2034?		<input checked="" type="radio"/> TINA HOLTY	
write-in, if any				<input type="radio"/> YES <input checked="" type="radio"/> NO	
U.S. SENATOR VOTE FOR ONE		COUNTY OFFICES			
<input type="radio"/> DEAN BARKLEY Independence		SOIL AND WATER CONSERVATION DISTRICT SUPERVISOR DISTRICT 1 VOTE FOR ONE			
<input type="radio"/> NORM COLEMAN Republican		<input checked="" type="radio"/> DOUGLAS HIPSAG			
<input checked="" type="radio"/> AL FRANKEN Democratic-Farmer-Labor		write-in, if any			
<input type="radio"/> CHARLES ALDRICH Libertarian		SOIL AND WATER CONSERVATION DISTRICT SUPERVISOR DISTRICT 3 VOTE FOR ONE			
<input type="radio"/> JAMES NIEMACKL Constitution		<input checked="" type="radio"/> LARRY GOENNER			
write-in, if any		write-in, if any			
U.S. REPRESENTATIVE DISTRICT 6 VOTE FOR ONE		SOIL AND WATER CONSERVATION DISTRICT SUPERVISOR DISTRICT 5 VOTE FOR ONE			
<input type="radio"/> BOB ANDERSON Independence		<input checked="" type="radio"/> DOUGLAS MANTHEI			
<input type="radio"/> MICHELE BACHMANN Republican		write-in, if any			
<input checked="" type="radio"/> EL TINKLENBERG Democratic-Farmer-Labor		STATE OFFICES			
write-in, if any		STATE SENATOR DISTRICT 16 VOTE FOR ONE			
<input type="radio"/> ALISON KRUEGER Republican		<input type="radio"/> LISA A. FOBBE Democratic-Farmer-Labor			
<input checked="" type="radio"/> LISA A. FOBBE Democratic-Farmer-Labor		write-in, if any			
write-in, if any		write-in, if any			
0080-02 PALMER TOWNSHIP S.D. #726					

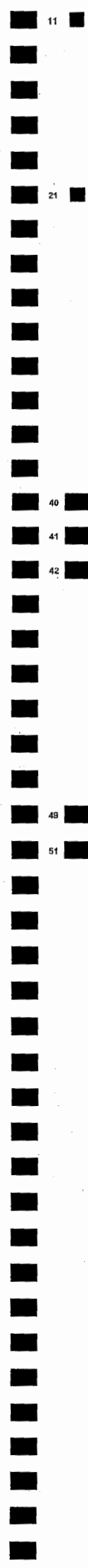

STATE GENERAL ELECTION BALLOT

6	SHERBURNE COUNTY	STATE OF MINNESOTA	NOVEMBER 4, 2008
INSTRUCTIONS TO VOTERS To vote, completely fill in the oval(s) next to your choice(s) like this: <input checked="" type="radio"/>			
JUDICIAL OFFICES	10TH DISTRICT COURT	10TH DISTRICT COURT	
SUPREME COURT	JUDGE 5 VOTE FOR ONE	JUDGE 43 VOTE FOR ONE	
ASSOCIATE JUSTICE 3 VOTE FOR ONE	<input checked="" type="radio"/> DOUGLAS B. MESLOW Incumbent	<input checked="" type="radio"/> JONATHAN JASPER	
<input checked="" type="radio"/> TIM TINGELSTAD	write-in, if any	write-in, if any	
<input type="radio"/> PAUL H. ANDERSON Incumbent	JUDGE 7 VOTE FOR ONE		
write-in, if any	<input checked="" type="radio"/> RICHARD C. ILKKA Incumbent		
ASSOCIATE JUSTICE 4 VOTE FOR ONE	write-in, if any		
<input checked="" type="radio"/> DEBORAH HEDLUND	JUDGE 9 VOTE FOR ONE		
<input type="radio"/> LORIE SKJERVEN GILDEA Incumbent	<input checked="" type="radio"/> KARLA F. HANCOCK Incumbent		
write-in, if any	write-in, if any		
COURT OF APPEALS	JUDGE 15 VOTE FOR ONE		
JUDGE 16 VOTE FOR ONE	<input checked="" type="radio"/> LAWRENCE R. JOHNSON Incumbent	Precinct: <i>Palmer Twp</i> Challenged Ballot #: <i>63</i> Challenged by <i>COLEMAN - Tam Feltus</i> Challenge reason: <i>Over-vote</i>	
<input type="radio"/> TERRI J. STONEBURNER Incumbent	write-in, if any		
<input checked="" type="radio"/> DAN GRIFFITH	JUDGE 21 VOTE FOR ONE		
write-in, if any	<input checked="" type="radio"/> KENNETH L. JORGENSEN Incumbent		
JUDGE 1 VOTE FOR ONE	write-in, if any		
<input checked="" type="radio"/> EDWARD TOUSSAINT, JR. Incumbent	JUDGE 22 VOTE FOR ONE		
write-in, if any	<input checked="" type="radio"/> TAMMI FREDRICKSON Incumbent		
JUDGE 8 VOTE FOR ONE	write-in, if any		
<input checked="" type="radio"/> THOMAS J. KALITOWSKI Incumbent	JUDGE 23 VOTE FOR ONE		
write-in, if any	<input checked="" type="radio"/> DALE E. MOSSEY Incumbent		
JUDGE 9 VOTE FOR ONE	write-in, if any		
<input checked="" type="radio"/> ROGER M. KLAPHAKE Incumbent	JUDGE 24 VOTE FOR ONE		
write-in, if any	<input checked="" type="radio"/> B. WILLIAM EKSTRUM Incumbent		
JUDGE 10 VOTE FOR ONE	write-in, if any		
<input checked="" type="radio"/> HARRIET LANSING Incumbent	JUDGE 26 VOTE FOR ONE		
write-in, if any	<input checked="" type="radio"/> BARRY A. SULLIVAN Incumbent		
JUDGE 15 VOTE FOR ONE	write-in, if any		
<input checked="" type="radio"/> KEVIN G. ROSS Incumbent	JUDGE 34 VOTE FOR ONE		
write-in, if any	<input checked="" type="radio"/> THOMAS D. HAYES Incumbent		
10TH DISTRICT COURT	write-in, if any		
JUDGE 14 VOTE FOR ONE	JUDGE 35 VOTE FOR ONE		
<input type="radio"/> NANCY J. LOGERING Incumbent	<input checked="" type="radio"/> ELLEN LOUISE MAAS Incumbent		
<input checked="" type="radio"/> LUKE R. STELLPFLUG	write-in, if any		
write-in, if any	JUDGE 36 VOTE FOR ONE		
JUDGE 39 VOTE FOR ONE	<input checked="" type="radio"/> ALAN F. PENDLETON Incumbent		
<input type="radio"/> ROBERT B. VARCO Incumbent	write-in, if any		
<input checked="" type="radio"/> JOHN P. DEHEN	JUDGE 37 VOTE FOR ONE		
write-in, if any	<input checked="" type="radio"/> JAMES T. (JIM) REUTER Incumbent		
JUDGE 1 VOTE FOR ONE	write-in, if any		
<input checked="" type="radio"/> SUSAN R MILES Incumbent	JUDGE 38 VOTE FOR ONE		
write-in, if any	<input checked="" type="radio"/> GREGORY G. GALLER Incumbent		
	write-in, if any		

VOTE FRONT AND BACK OF BALLOT