

OFFICIAL BALLOT

JB Judge *CB* Judge

#42

A SHERBURNE COUNTY B STATE OF MINNESOTA C NOVEMBER 4, 2008

STATE GENERAL ELECTION BALLOT

INSTRUCTIONS TO VOTERS

To vote, completely fill in the oval(s) next to your choice(s) like this: ●

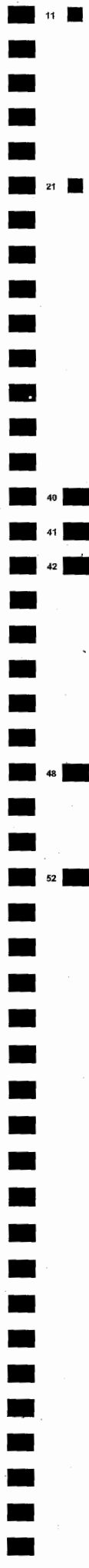

| FEDERAL OFFICES | STATE OFFICES | SCHOOL DISTRICT OFFICES |
|---|---|---|
| PRESIDENT AND VICE PRESIDENT VOTE FOR ONE TEAM | STATE REPRESENTATIVE DISTRICT 16B VOTE FOR ONE | SCHOOL BOARD MEMBER INDEPENDENT SCHOOL DISTRICT NO. 727 (BIG LAKE) VOTE FOR UP TO THREE |
| <input checked="" type="radio"/> JOHN MCCAIN AND SARAH PALIN Republican | <input checked="" type="radio"/> MARY KIFFMEYER Republican | <input checked="" type="radio"/> TIMOTHY STOCKSTEAD |
| <input type="radio"/> BARACK OBAMA AND JOE BIDEN Democratic-Farmer-Labor | <input type="radio"/> STEVE ANDREWS Democratic-Farmer-Labor | <input type="radio"/> BARBARA MACIEJ |
| <input type="radio"/> CYNTHIA MCKINNEY AND ROSA CLEMENTE Green | write-in, if any | <input type="radio"/> KEVIN PHILLIPPE |
| <input type="radio"/> RÓGER CALERO AND ALYSON KENNEDY Socialist Workers | CONSTITUTIONAL AMENDMENT | write-in, if any |
| <input type="radio"/> RALPH NADER AND MATT GONZALEZ Independent | Failure to vote on a constitutional amendment, will have the same effect as voting no for the amendment. | write-in, if any |
| <input type="radio"/> BOB BARR AND WAYNE A. ROOT Libertarian | To vote for a proposed constitutional amendment, completely fill in the oval next to the word "YES" for that question. To vote against a proposed constitutional amendment, completely fill in the oval next to the word "NO" for that question. | write-in, if any |
| <input type="radio"/> CHUCK BALDWIN AND DARRELL CASTLE Constitution | CLEAN WATER, WILDLIFE, CULTURAL HERITAGE AND NATURAL AREAS | |
| write-in, if any | Shall the Minnesota Constitution be amended to dedicate funding to protect our drinking water sources; to protect, enhance, and restore our wetlands, prairies, forests, and fish, game, and wildlife habitat; to preserve our arts and cultural heritage; to support our parks and trails; and to protect, enhance, and restore our lakes, rivers, streams, and groundwater by increasing the sales and use tax rate beginning July 1, 2009, by three-eighths of one percent on taxable sales until the year 2034? | |
| U.S. SENATOR VOTE FOR ONE | <input type="radio"/> YES | |
| <input type="radio"/> DEAN BARKLEY Independence | <input checked="" type="radio"/> NO | |
| <input checked="" type="radio"/> NORM COLEMAN Republican | COUNTY OFFICES | |
| <input type="radio"/> AL FRANKEN Democratic-Farmer-Labor | COUNTY COMMISSIONER DISTRICT 3 VOTE FOR ONE | |
| <input type="radio"/> CHARLES ALDRICH Libertarian | <input type="radio"/> JAMES NEWBERGER | |
| <input type="radio"/> JAMES NIEMACKL Constitution | <input checked="" type="radio"/> JOHN C. RIEBEL SR. | |
| write-in, if any | write-in, if any | |
| U.S. REPRESENTATIVE DISTRICT 6 VOTE FOR ONE | SOIL AND WATER CONSERVATION DISTRICT SUPERVISOR DISTRICT 1 VOTE FOR ONE | |
| <input type="radio"/> BOB ANDERSON Independence | <input checked="" type="radio"/> DOUGLAS HIPSAG | |
| <input checked="" type="radio"/> MICHELE BACHMANN Republican | write-in, if any | |
| <input type="radio"/> EL TINKLENBERG Democratic-Farmer-Labor | SOIL AND WATER CONSERVATION DISTRICT SUPERVISOR DISTRICT 3 VOTE FOR ONE | |
| write-in, if any | <input checked="" type="radio"/> LARRY GOENNER | |
| STATE OFFICES | write-in, if any | |
| STATE SENATOR DISTRICT 16 VOTE FOR ONE | SOIL AND WATER CONSERVATION DISTRICT SUPERVISOR DISTRICT 5 VOTE FOR ONE | |
| <input checked="" type="radio"/> ALISON KRUEGER Republican | <input checked="" type="radio"/> DOUGLAS MANTHEI | |
| <input type="radio"/> LISA A. FOBBE Democratic-Farmer-Labor | write-in, if any | |
| write-in, if any | write-in, if any | |
| 0075-01 ORROCK TOWNSHIP S.D. #727 | | |

STATE GENERAL ELECTION BALLOT

| | | |
|--|---|---|
| 16 SHERBURNE COUNTY | E STATE OF MINNESOTA | F NOVEMBER 4, 2008 |
| INSTRUCTIONS TO VOTERS To vote, completely fill in the oval(s) next to your choice(s) like this: ● | | |
| JUDICIAL OFFICES | 10TH DISTRICT COURT | 10TH DISTRICT COURT |
| SUPREME COURT | JUDGE 5 VOTE FOR ONE | JUDGE 43 VOTE FOR ONE |
| ASSOCIATE JUSTICE 3 VOTE FOR ONE <input checked="" type="radio"/> TIM TINGELSTAD <input type="radio"/> PAUL H. ANDERSON <small>Incumbent</small> <input type="radio"/> write-in, if any | <input checked="" type="radio"/> DOUGLAS B. MESLOW <small>Incumbent</small> <input type="radio"/> write-in, if any | <input checked="" type="radio"/> JONATHAN JASPER <input type="radio"/> write-in, if any |
| ASSOCIATE JUSTICE 4 VOTE FOR ONE <input type="radio"/> DEBORAH HEDLUND <input checked="" type="radio"/> LORIE SKJERVEN GILDEA <small>Incumbent</small> <input type="radio"/> write-in, if any | JUDGE 7 VOTE FOR ONE <input checked="" type="radio"/> RICHARD C. ILKKA <small>Incumbent</small> <input type="radio"/> write-in, if any | |
| COURT OF APPEALS | JUDGE 9 VOTE FOR ONE | |
| JUDGE 16 VOTE FOR ONE <input checked="" type="radio"/> TERRI J. STONEBURNER <small>Incumbent</small> <input type="radio"/> DAN GRIFFITH <input type="radio"/> write-in, if any | JUDGE 15 VOTE FOR ONE <input checked="" type="radio"/> LAWRENCE R. JOHNSON <small>Incumbent</small> <input type="radio"/> write-in, if any | |
| JUDGE 1 VOTE FOR ONE | JUDGE 21 VOTE FOR ONE | J.S. Senator Precinct: <i>Crooktop</i> Challenged Ballot #: <i>42</i> Challenged by FRANKEN Challenge reason: <i>Identify mark</i> |
| <input checked="" type="radio"/> EDWARD TOUSSAINT, JR. <small>Incumbent</small> <input type="radio"/> write-in, if any | <input checked="" type="radio"/> KENNETH L. JORGENSEN <small>Incumbent</small> <input type="radio"/> write-in, if any | |
| JUDGE 8 VOTE FOR ONE | JUDGE 22 VOTE FOR ONE | |
| <input checked="" type="radio"/> THOMAS J. KALITOWSKI <small>Incumbent</small> <input type="radio"/> write-in, if any | <input checked="" type="radio"/> TAMMI FREDRICKSON <small>Incumbent</small> <input type="radio"/> write-in, if any | |
| JUDGE 9 VOTE FOR ONE | JUDGE 23 VOTE FOR ONE | |
| <input checked="" type="radio"/> ROGER M. KLAPHAKE <small>Incumbent</small> <input type="radio"/> write-in, if any | <input checked="" type="radio"/> DALE E. MOSSEY <small>Incumbent</small> <input type="radio"/> write-in, if any | |
| JUDGE 10 VOTE FOR ONE | JUDGE 24 VOTE FOR ONE | |
| <input checked="" type="radio"/> HARRIET LANSING <small>Incumbent</small> <input type="radio"/> write-in, if any | <input checked="" type="radio"/> B. WILLIAM EKSTRUM <small>Incumbent</small> <input type="radio"/> write-in, if any | |
| JUDGE 15 VOTE FOR ONE | JUDGE 26 VOTE FOR ONE | |
| <input checked="" type="radio"/> KEVIN G. ROSS <small>Incumbent</small> <input type="radio"/> write-in, if any | <input checked="" type="radio"/> BARRY A. SULLIVAN <small>Incumbent</small> <input type="radio"/> write-in, if any | |
| 10TH DISTRICT COURT | JUDGE 34 VOTE FOR ONE | |
| JUDGE 14 VOTE FOR ONE <input checked="" type="radio"/> NANCY J. LOGERING <small>Incumbent</small> <input type="radio"/> LUKE R. STELLPFLUG <input type="radio"/> write-in, if any | <input checked="" type="radio"/> THOMAS D. HAYES <small>Incumbent</small> <input type="radio"/> write-in, if any | |
| JUDGE 39 VOTE FOR ONE | JUDGE 35 VOTE FOR ONE | |
| <input checked="" type="radio"/> ROBERT B. VARCO <small>Incumbent</small> <input type="radio"/> JOHN P. DEHEN <input type="radio"/> write-in, if any | <input checked="" type="radio"/> ELLEN LOUISE MAAS <small>Incumbent</small> <input type="radio"/> write-in, if any | |
| JUDGE 1 VOTE FOR ONE | JUDGE 36 VOTE FOR ONE | |
| <input checked="" type="radio"/> SUSAN R MILES <small>Incumbent</small> <input type="radio"/> write-in, if any | <input checked="" type="radio"/> ALAN F. PENDLETON <small>Incumbent</small> <input type="radio"/> write-in, if any | |
| | JUDGE 37 VOTE FOR ONE | |
| | <input checked="" type="radio"/> JAMES T. (JIM) REUTER <small>Incumbent</small> <input type="radio"/> write-in, if any | |
| | JUDGE 38 VOTE FOR ONE | |
| | <input checked="" type="radio"/> GREGORY G. GALLER <small>Incumbent</small> <input type="radio"/> write-in, if any | |

VOTE FRONT AND BACK OF BALLOT