

OFFICIAL BALLOT

Judge Judge

A HENNEPIN COUNTY B STATE OF MINNESOTA C NOVEMBER 4, 2008

STATE GENERAL ELECTION BALLOT

INSTRUCTIONS TO VOTERS To vote, completely fill in the oval(s) next to your choice(s) like this: ●

Form with columns for FEDERAL OFFICES, COUNTY OFFICES, SCHOOL DISTRICT QUESTIONS, U.S. SENATOR, U.S. REPRESENTATIVE, STATE OFFICES, and CONSTITUTIONAL AMENDMENT. Includes handwritten marks and checkboxes.

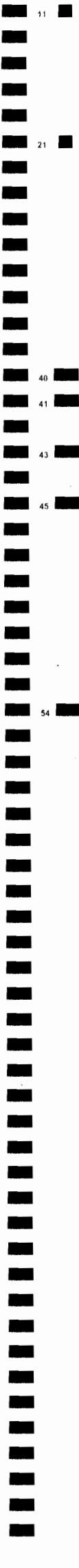

STATE GENERAL ELECTION BALLOT

D HENNEPIN COUNTY **E** STATE OF MINNESOTA

U.S. Senate
 Precinct 7
 Challenged ballot # 5
 Challenged by COLEMAN
 Challenge reason Not Franchise, is identifying mark

INSTRUCTIONS TO VOTERS
 To vote, completely fill in the oval(s) next to your choice(s)

JUDICIAL OFFICES	4TH DISTRICT COURT	4TH DISTRICT COURT
SUPREME COURT	JUDGE 14 VOTE FOR ONE	JUDGE 56 VOTE FOR ONE
ASSOCIATE JUSTICE 3 VOTE FOR ONE	GEORGE F. MCGUNNIGLE Incumbent	HERBERT P. LEFLER Incumbent
<input type="radio"/> TIM TINGELSTAD	<input checked="" type="radio"/> write-in, if any	<input checked="" type="radio"/> write-in, if any
<input type="radio"/> PAUL H. ANDERSON Incumbent	JUDGE 15 VOTE FOR ONE	JUDGE 57 VOTE FOR ONE
<input checked="" type="radio"/> write-in, if any	TONY N. LEUNG Incumbent	JEANNICE M. REDING Incumbent
ASSOCIATE JUSTICE 4 VOTE FOR ONE	<input checked="" type="radio"/> write-in, if any	<input checked="" type="radio"/> write-in, if any
<input type="radio"/> DEBORAH HEDLUND	JUDGE 19 VOTE FOR ONE	JUDGE 59 VOTE FOR ONE
<input checked="" type="radio"/> LORIE SKJERVEN GILDEA Incumbent	GINA M BRANDT Incumbent	WARREN R. SAGSTUEN Incumbent
<input type="radio"/> write-in, if any	<input checked="" type="radio"/> write-in, if any	<input checked="" type="radio"/> write-in, if any
COURT OF APPEALS	JUDGE 20 VOTE FOR ONE	JUDGE 60 VOTE FOR ONE
JUDGE 16 VOTE FOR ONE	DANIEL C. MORENO Incumbent	LLOYD ZIMMERMAN Incumbent
<input type="radio"/> TERRI J. STONEBURNER Incumbent	<input checked="" type="radio"/> write-in, if any	<input checked="" type="radio"/> write-in, if any
<input type="radio"/> DAN GRIFFITH	JUDGE 25 VOTE FOR ONE	JUDGE 61 VOTE FOR ONE
<input checked="" type="radio"/> write-in, if any	ROBERT A. BLAESER Incumbent	ROBERT M. SMALL Incumbent
JUDGE 1 VOTE FOR ONE	<input checked="" type="radio"/> write-in, if any	<input checked="" type="radio"/> write-in, if any
<input type="radio"/> EDWARD TOUSSAINT, JR. Incumbent	JUDGE 27 VOTE FOR ONE	JUDGE 62 VOTE FOR ONE
<input checked="" type="radio"/> write-in, if any	JAY M. QUAM Incumbent	RONALD L. ABRAMS Incumbent
JUDGE 8 VOTE FOR ONE	<input checked="" type="radio"/> write-in, if any	<input checked="" type="radio"/> write-in, if any
<input type="radio"/> THOMAS J. KALITOWSKI Incumbent	JUDGE 28 VOTE FOR ONE	
<input checked="" type="radio"/> write-in, if any	TODDRICK S. BARNETTE Incumbent	
JUDGE 9 VOTE FOR ONE	<input checked="" type="radio"/> write-in, if any	
<input type="radio"/> ROGER M. KLAPHAKE Incumbent	JUDGE 30 VOTE FOR ONE	
<input checked="" type="radio"/> write-in, if any	SUSAN M. ROBINER Incumbent	
JUDGE 10 VOTE FOR ONE	<input checked="" type="radio"/> write-in, if any	
<input type="radio"/> HARRIET LANSING Incumbent	JUDGE 31 VOTE FOR ONE	
<input checked="" type="radio"/> write-in, if any	MARGARET ANNE DALY Incumbent	
JUDGE 15 VOTE FOR ONE	<input checked="" type="radio"/> write-in, if any	
<input type="radio"/> KEVIN G. ROSS Incumbent	JUDGE 32 VOTE FOR ONE	
<input type="radio"/> write-in, if any	PETER A. CAHILL Incumbent	
4TH DISTRICT COURT	<input checked="" type="radio"/> write-in, if any	
JUDGE 9 VOTE FOR ONE	JUDGE 33 VOTE FOR ONE	
<input type="radio"/> PHILIP D. BUSH Incumbent	JACK NORDBY Incumbent	
<input type="radio"/> EUGENE LINK	<input checked="" type="radio"/> write-in, if any	
<input checked="" type="radio"/> write-in, if any	JUDGE 36 VOTE FOR ONE	
JUDGE 53 VOTE FOR ONE	JOHN L. HOLAHAN Incumbent	
<input type="radio"/> JANE RANUM	<input checked="" type="radio"/> write-in, if any	
<input type="radio"/> DAVID L. PIPER	JUDGE 37 VOTE FOR ONE	
<input checked="" type="radio"/> write-in, if any	RICHARD S. SCHERER Incumbent	
JUDGE 58 VOTE FOR ONE	<input checked="" type="radio"/> write-in, if any	
<input type="radio"/> JAMES T. SWENSON Incumbent	JUDGE 38 VOTE FOR ONE	
<input type="radio"/> THOMAS F. HAEG	BERYL A. NORD Incumbent	
<input checked="" type="radio"/> write-in, if any	<input checked="" type="radio"/> write-in, if any	
JUDGE 1 VOTE FOR ONE	JUDGE 42 VOTE FOR ONE	
<input type="radio"/> BILL KOCH Incumbent	CHARLES A. PORTER, JR. Incumbent	
<input checked="" type="radio"/> write-in, if any	<input checked="" type="radio"/> write-in, if any	
JUDGE 4 VOTE FOR ONE	JUDGE 43 VOTE FOR ONE	
<input type="radio"/> ANN LESLIE ALTON Incumbent	JANET NORDELL POSTON Incumbent	
<input checked="" type="radio"/> write-in, if any	<input checked="" type="radio"/> write-in, if any	
JUDGE 5 VOTE FOR ONE	JUDGE 46 VOTE FOR ONE	
<input type="radio"/> KERRY MEYER Incumbent	STEPHEN C. ALDRICH Incumbent	
<input type="radio"/> write-in, if any	<input checked="" type="radio"/> write-in, if any	
JUDGE 10 VOTE FOR ONE	JUDGE 47 VOTE FOR ONE	
<input type="radio"/> KATHRYN L. QUAINANCE Incumbent	TANYA M. BRANSFORD Incumbent	
<input checked="" type="radio"/> write-in, if any	<input checked="" type="radio"/> write-in, if any	
JUDGE 11 VOTE FOR ONE	JUDGE 51 VOTE FOR ONE	
<input type="radio"/> MARY STEENSON DUFRESNE Incumbent	IVY S. BERNHARDSON Incumbent	
<input checked="" type="radio"/> write-in, if any	<input checked="" type="radio"/> write-in, if any	