

818

OFFICIAL BALLOT

WJC
Judge

CNS
Judge

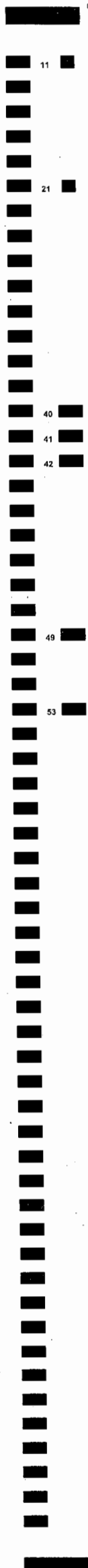

HENNEPIN COUNTY		STATE OF MINNESOTA		NOVEMBER 4, 2008	
STATE GENERAL ELECTION BALLOT					
INSTRUCTIONS TO VOTERS					
To vote, completely fill in the oval(s) next to your choice(s) like this: ●					
FEDERAL OFFICES			COUNTY OFFICES		
PRESIDENT AND VICE-PRESIDENT VOTE FOR ONE TEAM			THREE RIVERS PARK COMMISSIONER DISTRICT 2 VOTE FOR ONE		
<input type="radio"/> JOHN MCCAIN AND SARAH PALIN Republican			<input type="radio"/> JANICE MEYER		
<input checked="" type="radio"/> BARACK OBAMA AND JOE BIDEN Democratic-Farmer-Labor			<input checked="" type="radio"/> MARILYNN CORCORAN		
<input type="radio"/> CYNTHIA MCKINNEY AND ROSA CLEMENTE Green			<input type="radio"/> write-in, if any		
<input type="radio"/> ROGER CALERO AND ALYSON KENNEDY Socialist Workers			SOIL AND WATER CONSERVATION DISTRICT SUPERVISOR DISTRICT 1 VOTE FOR ONE		
<input type="radio"/> RALPH NADER AND MATT GONZALEZ Independent			<input type="radio"/> KIM N. BOYCE		
<input type="radio"/> BOB BARR AND WAYNE A. ROOT Libertarian			<input type="radio"/> write-in, if any		
<input type="radio"/> CHUCK BALDWIN AND DARRELL CASTLE Constitution			SOIL AND WATER CONSERVATION DISTRICT SUPERVISOR DISTRICT 3 VOTE FOR ONE		
<input type="radio"/> write-in, if any			<input type="radio"/> RICHARD A. KLATTE		
U.S. SENATOR VOTE FOR ONE			SOIL AND WATER CONSERVATION DISTRICT SUPERVISOR DISTRICT 5 VOTE FOR ONE		
<input type="radio"/> DEAN BARKLEY Independence			<input type="radio"/> KARL HANSON		
<input type="radio"/> NORM COLEMAN Republican			<input type="radio"/> JEFFREY A. BECK		
<input checked="" type="radio"/> AL FRANKEN Democratic-Farmer-Labor			<input type="radio"/> write-in, if any		
<input type="radio"/> CHARLES ALDRICH Libertarian			CITY OFFICES		
<input type="radio"/> JAMES NIEMACKL Constitution			COUNCIL MEMBER CITY OF BROOKLYN CENTER VOTE FOR UP TO TWO		
<input type="radio"/> write-in, if any			<input type="radio"/> ED NELSON		
U.S. REPRESENTATIVE DISTRICT 3 VOTE FOR ONE			<input checked="" type="radio"/> TIM ROCHE		
<input type="radio"/> DAVID DILLON Independence			<input type="radio"/> KAY LASMAN		
<input type="radio"/> ERIK PAULSEN Republican			<input type="radio"/> MARY O'CONNOR		
<input checked="" type="radio"/> ASHWIN MADIA Democratic-Farmer-Labor			<input type="radio"/> write-in, if any		
<input type="radio"/> write-in, if any			<input type="radio"/> write-in, if any		
STATE OFFICES			CITY QUESTION		
STATE REPRESENTATIVE DISTRICT 46B VOTE FOR ONE			To vote for a question, completely fill in the oval next to the word "YES" for that question. To vote against a question, completely fill in the oval next to the word "NO" for that question.		
<input type="radio"/> TIM OLSON Republican			CITY QUESTION		
<input checked="" type="radio"/> DEBRA HILSTROM Democratic-Farmer-Labor			Should the City of Brooklyn Center charter be amended to require the City Council to establish administrative penalties for violations of City ordinances?		
<input type="radio"/> ALLAN HANCOCK Green			<input checked="" type="radio"/> YES		
<input type="radio"/> write-in, if any			<input type="radio"/> NO		
CONSTITUTIONAL AMENDMENT					
Failure to vote on a constitutional amendment, will have the same effect as voting no for the amendment.					
To vote for a proposed constitutional amendment, completely fill in the oval next to the word "YES" for that question. To vote against a proposed constitutional amendment, completely fill in the oval next to the word "NO" for that question.					
CLEAN WATER, WILDLIFE, CULTURAL HERITAGE AND NATURAL AREAS					
Shall the Minnesota Constitution be amended to dedicate funding to protect our drinking water sources; to protect, enhance, and restore our wetlands, prairies, forests, and fish, game, and wildlife habitat; to preserve our arts and cultural heritage; to support our parks and trails; and to protect, enhance, and restore our lakes, rivers, streams, and groundwater by increasing the sales and use tax rate beginning July 1, 2009, by three-eighths of one percent on taxable sales until the year 2034?			0200 CITY OF BROOKLYN CENTER P 1		
<input checked="" type="radio"/> YES					
<input type="radio"/> NO					

STATE GENERAL ELECTION BALLOT

B HENNEPIN COUNTY **E** STATE OF MINNESOTA **F**

Precinct: 1
 Challenged ballot #: 25
 Challenged by COLEMAN
 Challenge reason: not Franken, is identifying mark

INSTRUCTIONS TO VOTERS
 To vote, completely fill in the oval(s) next to your choice(s) like this

U.S. Senator

JUDICIAL OFFICES	4TH DISTRICT COURT	4TH DISTRICT COURT
SUPREME COURT	JUDGE 14 VOTE FOR ONE	JUDGE 56 VOTE FOR ONE
ASSOCIATE JUSTICE 3 VOTE FOR ONE	<input type="radio"/> GEORGE F. MCGUNNIGLE <small>Incumbent</small>	<input type="radio"/> HERBERT P. LEFLER <small>Incumbent</small>
<input type="radio"/> TIM TINGELSTAD	<input type="radio"/> write-in, if any	<input type="radio"/> write-in, if any
<input type="radio"/> PAUL H. ANDERSON <small>Incumbent</small>	JUDGE 15 VOTE FOR ONE	JUDGE 57 VOTE FOR ONE
<input type="radio"/> write-in, if any	<input type="radio"/> TONY N. LEUNG <small>Incumbent</small>	<input type="radio"/> JEANNICE M. REDING <small>Incumbent</small>
ASSOCIATE JUSTICE 4 VOTE FOR ONE	<input type="radio"/> write-in, if any	<input type="radio"/> write-in, if any
<input type="radio"/> DEBORAH HDLUND	JUDGE 19 VOTE FOR ONE	JUDGE 59 VOTE FOR ONE
<input type="radio"/> LORIE SKJERVEN GILDEA <small>Incumbent</small>	<input type="radio"/> GINA M BRANDT <small>Incumbent</small>	<input type="radio"/> WARREN R. SAGSTUEN <small>Incumbent</small>
<input type="radio"/> write-in, if any	<input type="radio"/> write-in, if any	<input type="radio"/> write-in, if any
COURT OF APPEALS	JUDGE 20 VOTE FOR ONE	JUDGE 60 VOTE FOR ONE
JUDGE 16 VOTE FOR ONE	<input type="radio"/> DANIEL C. MORENO <small>Incumbent</small>	<input type="radio"/> LLOYD ZIMMERMAN <small>Incumbent</small>
<input type="radio"/> TERRI J. STONEBURNER <small>Incumbent</small>	<input type="radio"/> write-in, if any	<input type="radio"/> write-in, if any
<input type="radio"/> DAN GRIFFITH	JUDGE 25 VOTE FOR ONE	JUDGE 61 VOTE FOR ONE
<input type="radio"/> write-in, if any	<input type="radio"/> ROBERT A. BLAESER <small>Incumbent</small>	<input type="radio"/> ROBERT M. SMALL <small>Incumbent</small>
JUDGE 1 VOTE FOR ONE	<input type="radio"/> write-in, if any	<input type="radio"/> write-in, if any
<input type="radio"/> EDWARD TOUSSAINT, JR. <small>Incumbent</small>	JUDGE 27 VOTE FOR ONE	JUDGE 62 VOTE FOR ONE
<input type="radio"/> write-in, if any	<input type="radio"/> JAY M. QUAM <small>Incumbent</small>	<input type="radio"/> RONALD L. ABRAMS <small>Incumbent</small>
JUDGE 8 VOTE FOR ONE	<input type="radio"/> write-in, if any	<input type="radio"/> write-in, if any
<input type="radio"/> THOMAS J. KALITOWSKI <small>Incumbent</small>	JUDGE 28 VOTE FOR ONE	
<input type="radio"/> write-in, if any	<input type="radio"/> TODDRICK S. BARNETTE <small>Incumbent</small>	
JUDGE 9 VOTE FOR ONE	<input type="radio"/> write-in, if any	
<input type="radio"/> ROGER M. KLAPHAKE <small>Incumbent</small>	JUDGE 30 VOTE FOR ONE	
<input type="radio"/> write-in, if any	<input type="radio"/> SUSAN M. ROBINER <small>Incumbent</small>	
JUDGE 10 VOTE FOR ONE	<input type="radio"/> write-in, if any	
<input type="radio"/> HARRIET LANSING <small>Incumbent</small>	JUDGE 31 VOTE FOR ONE	
<input type="radio"/> write-in, if any	<input type="radio"/> MARGARET ANNE DALY <small>Incumbent</small>	
JUDGE 15 VOTE FOR ONE	<input type="radio"/> write-in, if any	
<input type="radio"/> KEVIN G. ROSS <small>Incumbent</small>	JUDGE 32 VOTE FOR ONE	
<input type="radio"/> write-in, if any	<input type="radio"/> PETER A. CAHILL <small>Incumbent</small>	
4TH DISTRICT COURT	<input type="radio"/> write-in, if any	
JUDGE 9 VOTE FOR ONE	JUDGE 33 VOTE FOR ONE	
<input type="radio"/> PHILIP D. BUSH <small>Incumbent</small>	<input type="radio"/> JACK NORDBY <small>Incumbent</small>	
<input type="radio"/> EUGENE LINK	<input type="radio"/> write-in, if any	
<input type="radio"/> write-in, if any	JUDGE 36 VOTE FOR ONE	
JUDGE 53 VOTE FOR ONE	<input type="radio"/> JOHN L. HOLAHAN <small>Incumbent</small>	
<input type="radio"/> JANE RANUM	<input type="radio"/> write-in, if any	
<input type="radio"/> DAVID L. PIPER	JUDGE 37 VOTE FOR ONE	
<input type="radio"/> write-in, if any	<input type="radio"/> RICHARD S. SCHERER <small>Incumbent</small>	
JUDGE 58 VOTE FOR ONE	<input type="radio"/> write-in, if any	
<input type="radio"/> JAMES T. SWENSON <small>Incumbent</small>	JUDGE 38 VOTE FOR ONE	
<input type="radio"/> THOMAS F. HAEG	<input type="radio"/> BERYL A. NORD <small>Incumbent</small>	
<input type="radio"/> write-in, if any	<input type="radio"/> write-in, if any	
JUDGE 1 VOTE FOR ONE	JUDGE 42 VOTE FOR ONE	
<input type="radio"/> BILL KOCH <small>Incumbent</small>	<input type="radio"/> CHARLES A. PORTER, JR. <small>Incumbent</small>	
<input type="radio"/> write-in, if any	<input type="radio"/> write-in, if any	
JUDGE 4 VOTE FOR ONE	JUDGE 43 VOTE FOR ONE	
<input type="radio"/> ANN LESLIE ALTON <small>Incumbent</small>	<input type="radio"/> JANET NORDELL POSTON <small>Incumbent</small>	
<input type="radio"/> write-in, if any	<input type="radio"/> write-in, if any	
JUDGE 5 VOTE FOR ONE	JUDGE 46 VOTE FOR ONE	
<input type="radio"/> KERRY MEYER <small>Incumbent</small>	<input type="radio"/> STEPHEN C. ALDRICH <small>Incumbent</small>	
<input type="radio"/> write-in, if any	<input type="radio"/> write-in, if any	
JUDGE 10 VOTE FOR ONE	JUDGE 47 VOTE FOR ONE	
<input type="radio"/> KATHRYN L. QUAINANCE <small>Incumbent</small>	<input type="radio"/> TANYA M. BRANSFORD <small>Incumbent</small>	
<input type="radio"/> write-in, if any	<input type="radio"/> write-in, if any	
JUDGE 11 VOTE FOR ONE	JUDGE 51 VOTE FOR ONE	
<input type="radio"/> MARY STEENSON DUFRESNE <small>Incumbent</small>	<input type="radio"/> IVY S. BERNHARDSON <small>Incumbent</small>	
<input type="radio"/> write-in, if any	<input type="radio"/> write-in, if any	